

2018

SMS Excel Plugin User Manual Version 18.5

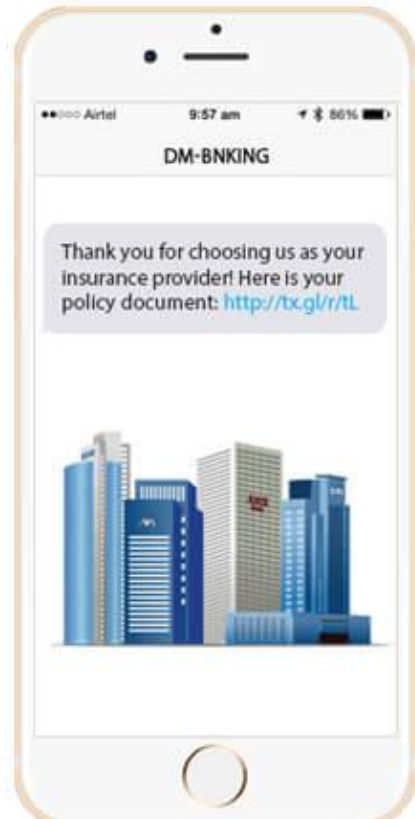

www.BulksSMS.com

Dial and Deal Marketing Pvt. Ltd.

© Copyright All Right Reserved 2018.

Contents

Chapter	Topic	Page No
01	How to use Excel Plugin to send SMS directly.	1

Step 1 : Download SMS Excel plugin Zip file, Unzip it & open SMS Excel Plugin Text file as shown in fig below.

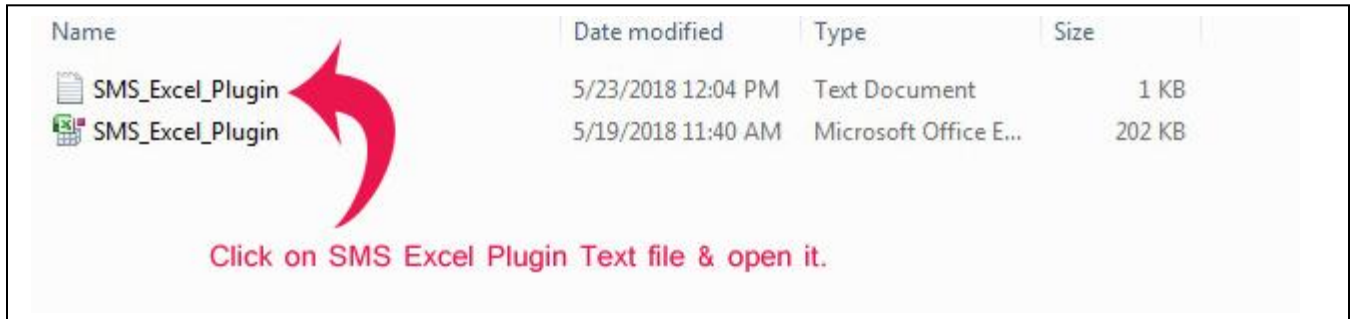

Step 2: Change Parameters 4, 5 & 6 as per instruction given in fig below & save it.

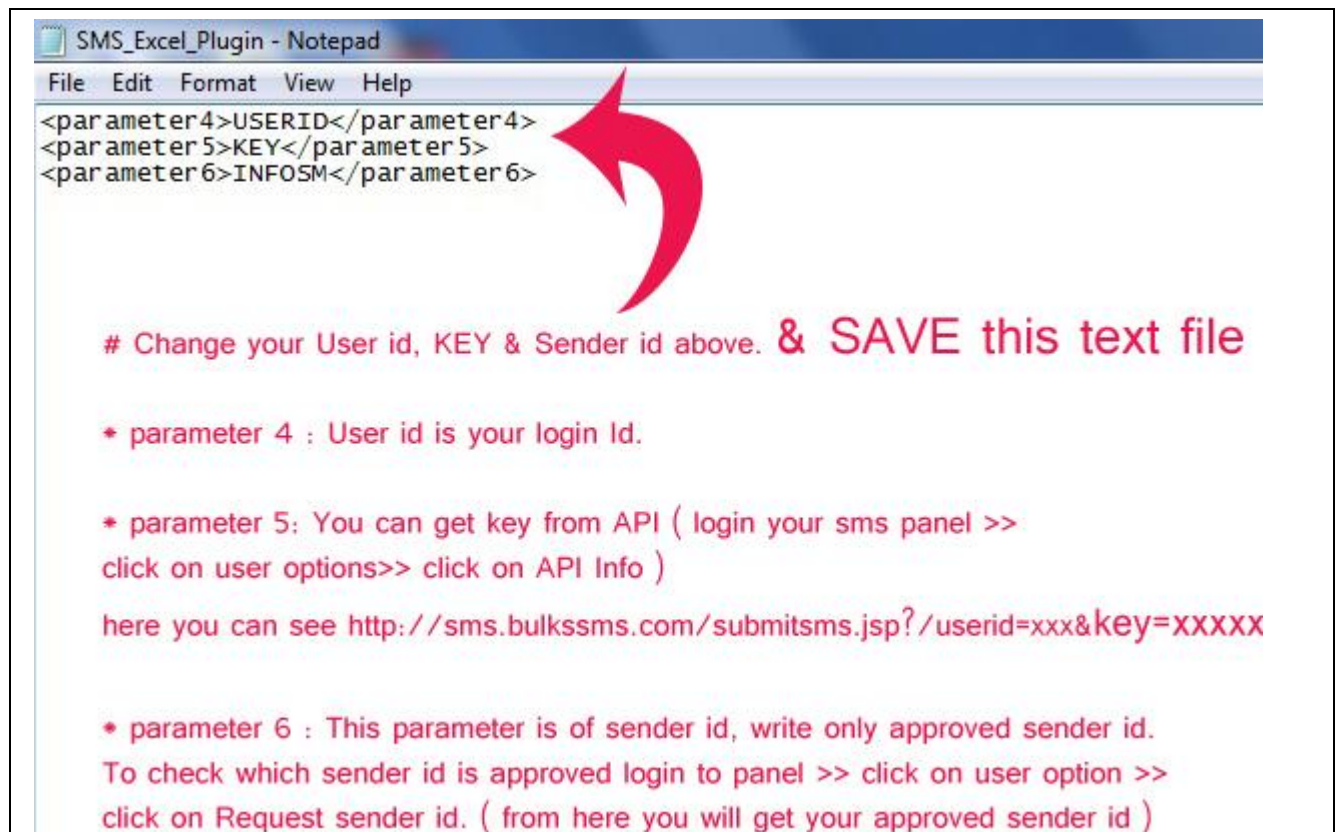

Step 3: Double click on SMS Excel plugin file & install plugin, accept all pop up window occurs during installation.

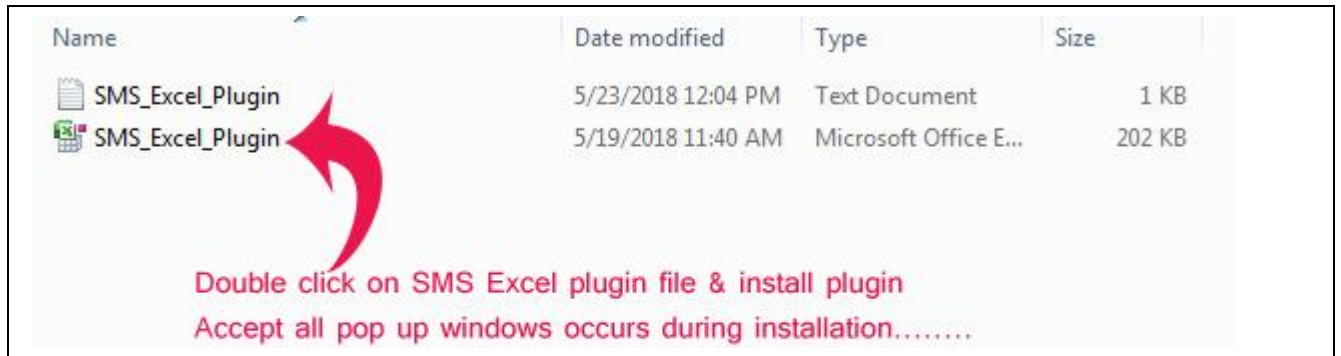

Step 4: Create or excel file, or you can use your existing excel file, Mobile no should be of only 10 digit, do not add 0 or +91 before mobile no. Click on SMS tab on right corner as shown in fig

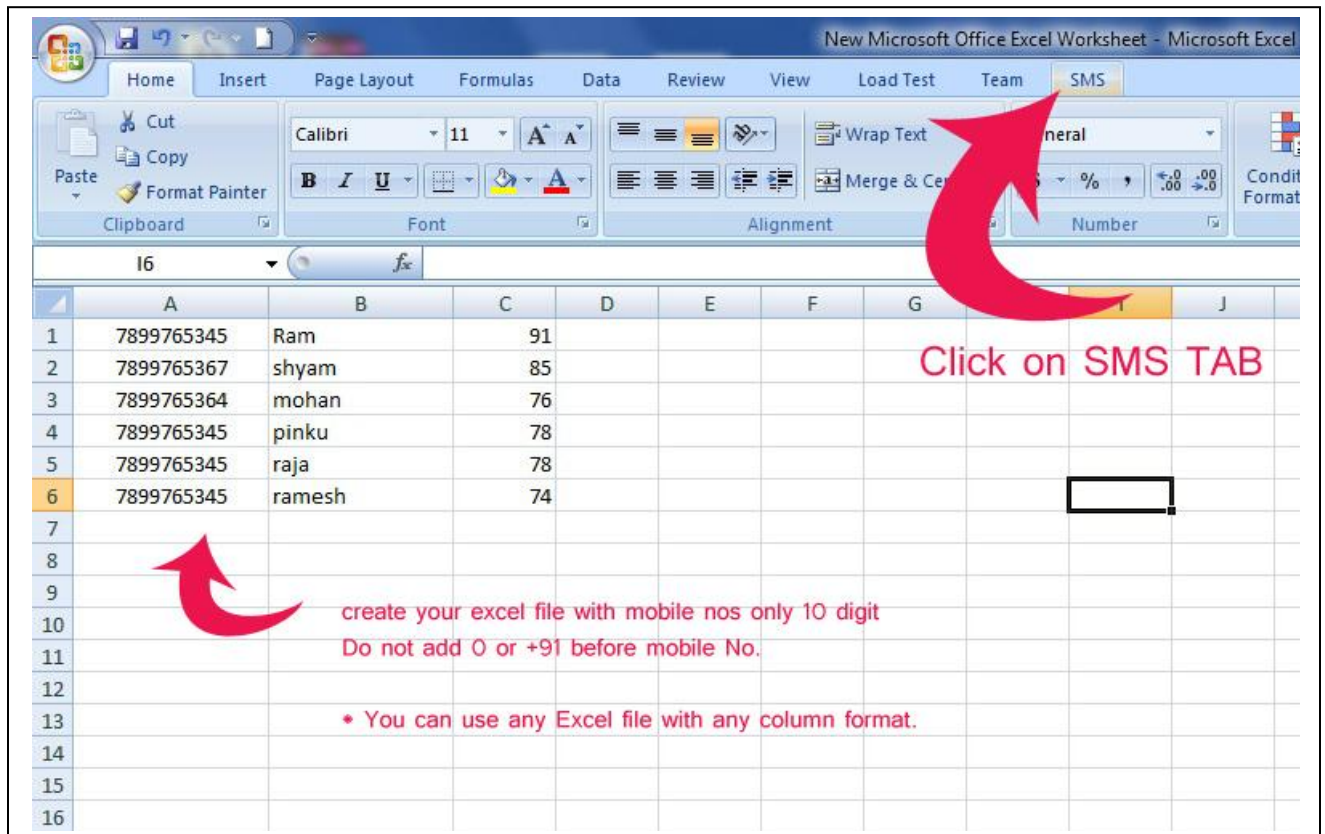

Step 5: Click on Reload setting >> Click on Yes of pop up window.

	A	B	C	D	E	F	G	H	I
1	7899765345	Ram	91						
2	7899765367	shyam	85						
3	7899765364	mohan	76						
4	7899765345	pinku	78						
5	7899765345	raja	78						
6	7899765345	ramesh	74						

A dialog box titled 'SMS_Excel_Plugin' is open, displaying a question mark icon and the text: 'SMS_Excel_Plugin.txt config file not found! Do you want to read it from another/custom path?'. The dialog has three buttons: 'Yes', 'No', and 'Cancel'. A red arrow points to the 'Yes' button with the text '2. Click on Yes to upload Excel plugin Text file.'

Step 6: Browse SMS Excel plugin Text file that is saved earlier >> Select that & click on OPEN

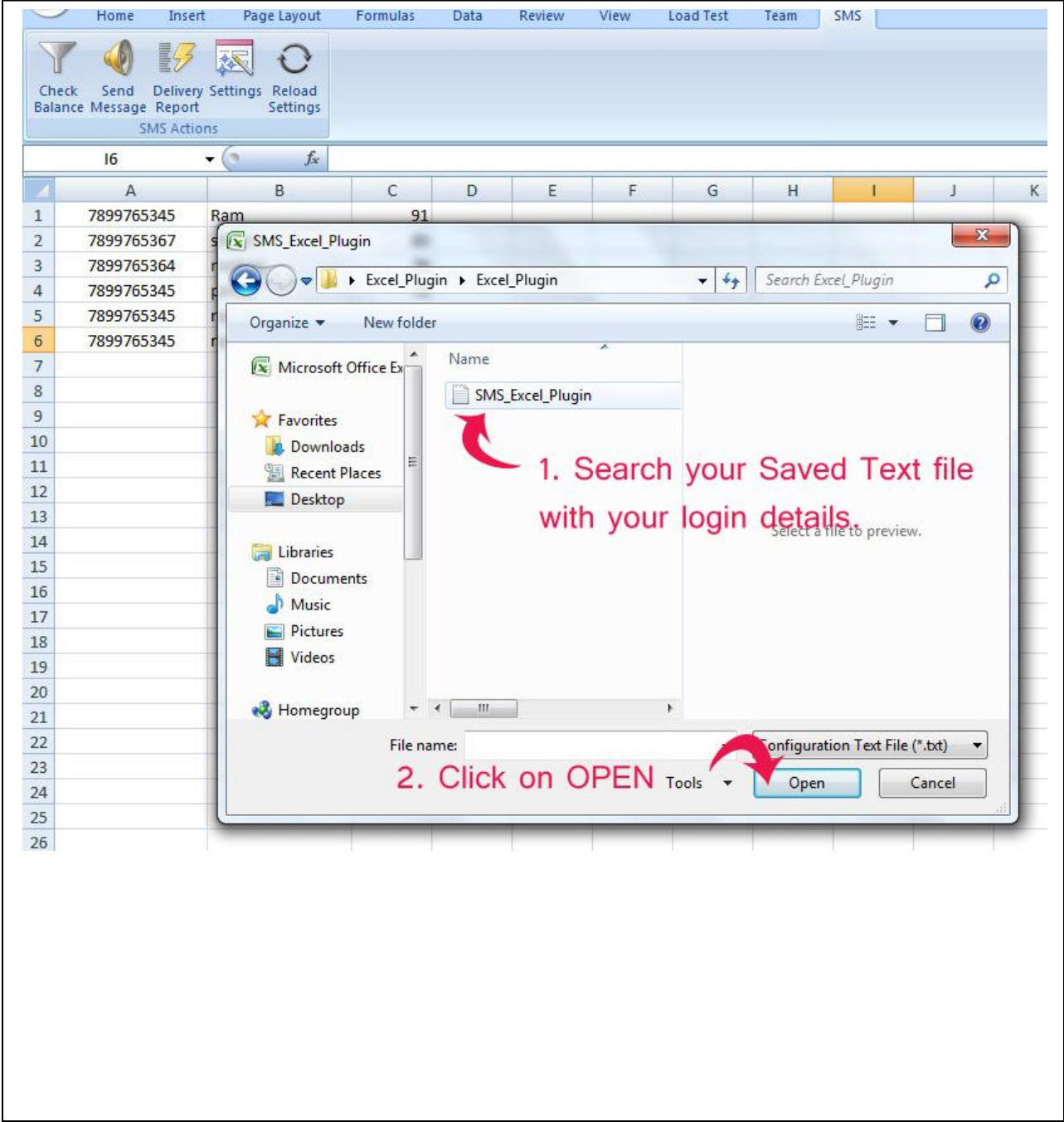

Step 7: Click on check balance to check your sms balance, if balance shows properly, then your plugin is installed properly & connected to sms server.

	A	B	C	D	E	F	G	H	I
1	7899765345	Ram	91						
2	7899765367	shyam	85						
3	7899765364	mohan	76						
4	7899765345	pinku	78						
5	7899765345	raja	78						
6	7899765345	ramesh	74						

An 'SMS_Excel_Plugin' dialog box is open, displaying the following information:

Transactional Balance is 54.0000 SMS
Promotional Balance is 35.0000 SMS

An 'OK' button is located at the bottom of the dialog box.

Step 8: To send sms, click on send message & follow all instruction given in fig below:

	A	B	C	D	E	F	G	H	I	J	K	L	M
1	7899765345	Ram	91										
2	7899765367	shyam	85										
3	7899765364	mohan	76	Select column		Select vacent column							
4	7899765345	pinku	78	No that have mobile No		for Result							

The **Send SMS** dialog box contains the following fields and annotations:

- Sender ID:** BLKSMS
- Mobile No.:** A (Annotation 1: sender-id that saved in Text file)
- Result ID:** I (Annotation 2)
- Language:** English
- SMS Type:** Trans
- Short Message (in group of):** 25
- Short Message:** Hello \${B} your sms Account is recharged with balance \${C}. Type your sms in this box & double click on Add field for dynamic field (Annotation 5)
- Preview:** Hello Ram your sms Account is recharged with balance 91. Click on Preview to check Original sms as shown in this box (Annotation 6)
- Send:** Send button circled in red (Annotation 7: click on send to send sms)

----- END -----